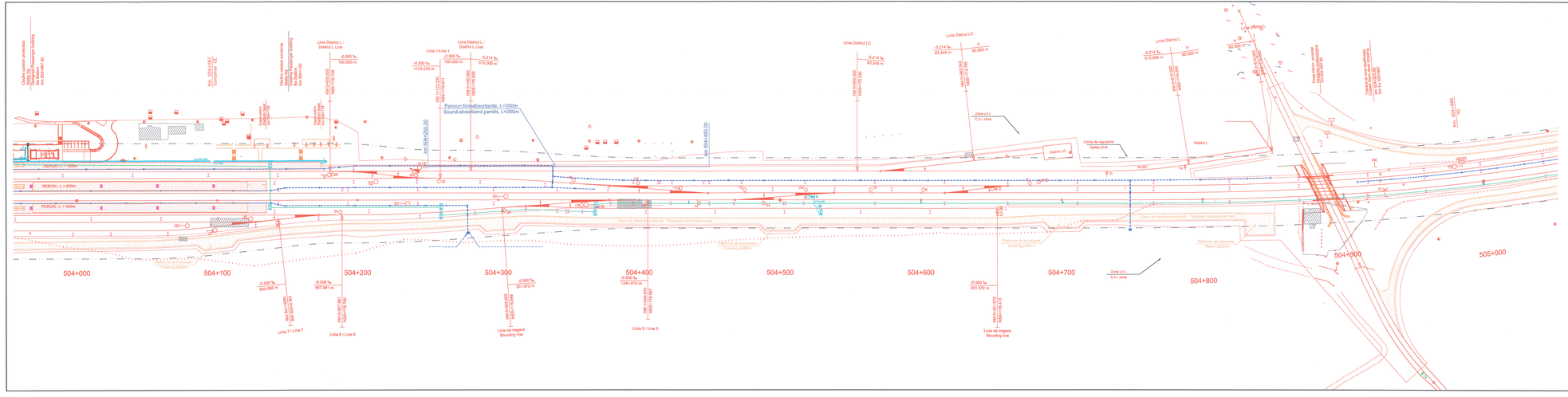

LEGENDA / LEGEND

- CABLU SUBTERAN CU FIBRE OPTICE / UNDERGROUND CABLE WITH OPTICAL FIBERS
- CABLU CU FIBRE OPTICE POZAT IN PERON/ UNDERGROUND CABLE WITH OPTICAL FIBERS IN PLATFORM
- CABLU CU FIBRE OPTICE POZAT IN CANAL/ UNDERGROUND CABLE WITH OPTICAL FIBERS IN DUCT
- MARKER ELECTRONIC PENTRU LOCALIZAREA CABLULUI SUBTERAN CU FIBRE OPTICE / ELECTRONIC MARKER FOR LOCAZITATION OF THE UNDERGROUND CABLE WITH OPTICAL FIBERS
- CM — CAMERETA / MANHOLE
- CTX+MC — CAMERA DE TRAGERE TIP X + MUFA DE CONTINUITATE/ X TYPE MANHOLE WITH CONTINUITY CONNECTION
- CTX+MD — CAMERA DE TRAGERE TIP X + MUFA DE DERIVATIE/ X TYPE MANHOLE WITH BRANCH CONNECTION
- CTX — CAMERA DE TRAGERE TIP X / X TYPE MANHOLE
- CABLU SUBTERAN CU FIBRE OPTICE PENTRU CAMERA VIDEO DE SUPRAVEGHERE/ UNDERGROUND CABLE WITH OPTICAL FIBERS FOR VIDEO SURVEILLANCE CAMERA
- CABLU SUBTERAN PENTRU ALIMENTAREA CAMEREI VIDEO DE SUPRAVEGHERE/ UNDERGROUND CABLE FOR POWER SUPPLY OF THE VIDEO SURVEILLANCE CAMERA
- VIDEO DE SUPRAVEGHERE/ VIDEO SURVEILLANCE CAMERA
- STALP PROIECTAT PENTRU CAMERA VIDEO DE SUPRAVEGHERE/ DESIGNED POLE FOR THE VIDEO SURVEILLANCE CAMERA.

Indice Index	Data Date	Descriere Description	Semnatura Signature	Semnatura Signature	Semnatura Signature	Semnatura Signature
E						
D						
C						
B						
A						

Modificare / Revision

European Investment Bank

MINISTERUL TRANSPORTURILOR

BENEFICIAR / BENEFICIARY :

CFR

COMPANIA NAȚIONALĂ DE CĂI FERATE "CFR" SA

PROIECTANT / DESIGNER: PÖYRY			Data / Date	Semnatura Signature
Aprobat Approved	Sef de echipa Team leader	C. Teodorescu	01.2013	
Verificat Checked	Expert Cheie Key Expert	R. Trommer	01.2013	
Subcontractant / Subcontractor: YIOTOP				
Aprobat Approved	Adjunct Sef de echipa Deputy Team leader	A.M. Baicu	01.2013	
Proiectat Designed	Inginer Engineer	A. Sopov	01.2013	

"Reabilitarea liniei c.f. Frontieră - Curtici - Simeria, parte componentă a coridorului IV Pan - European pentru circulația trenurilor cu viteză maximă de 160 km/h"
Tronsonul 3 : Gurasada - Simeria
"Rehabilitation of the Railway Border - Curtici - Simeria, component Part of the IV Pan - European Corridor for the Trains Circulation with maximum speed of 160 km/h"
Section 3 : Gurasada - Simeria

Project 9/ 35311.1

Faza / Phase: PTh +CS / TD + TS

Denumire desen / Drawing Title :
Plan de situație cablu FO subteran pentru semnalizări - Stația ILIA /
ILIA Station - Layout plan underground cable with OF for signalling
km 503+950 - km 505+050

Scara / Scale	Revizia / Revision	Cod desen / Drawing Code	Nr / No
1:1000	1/16.06.2013	PT.03.04.22.SM.025	04/08